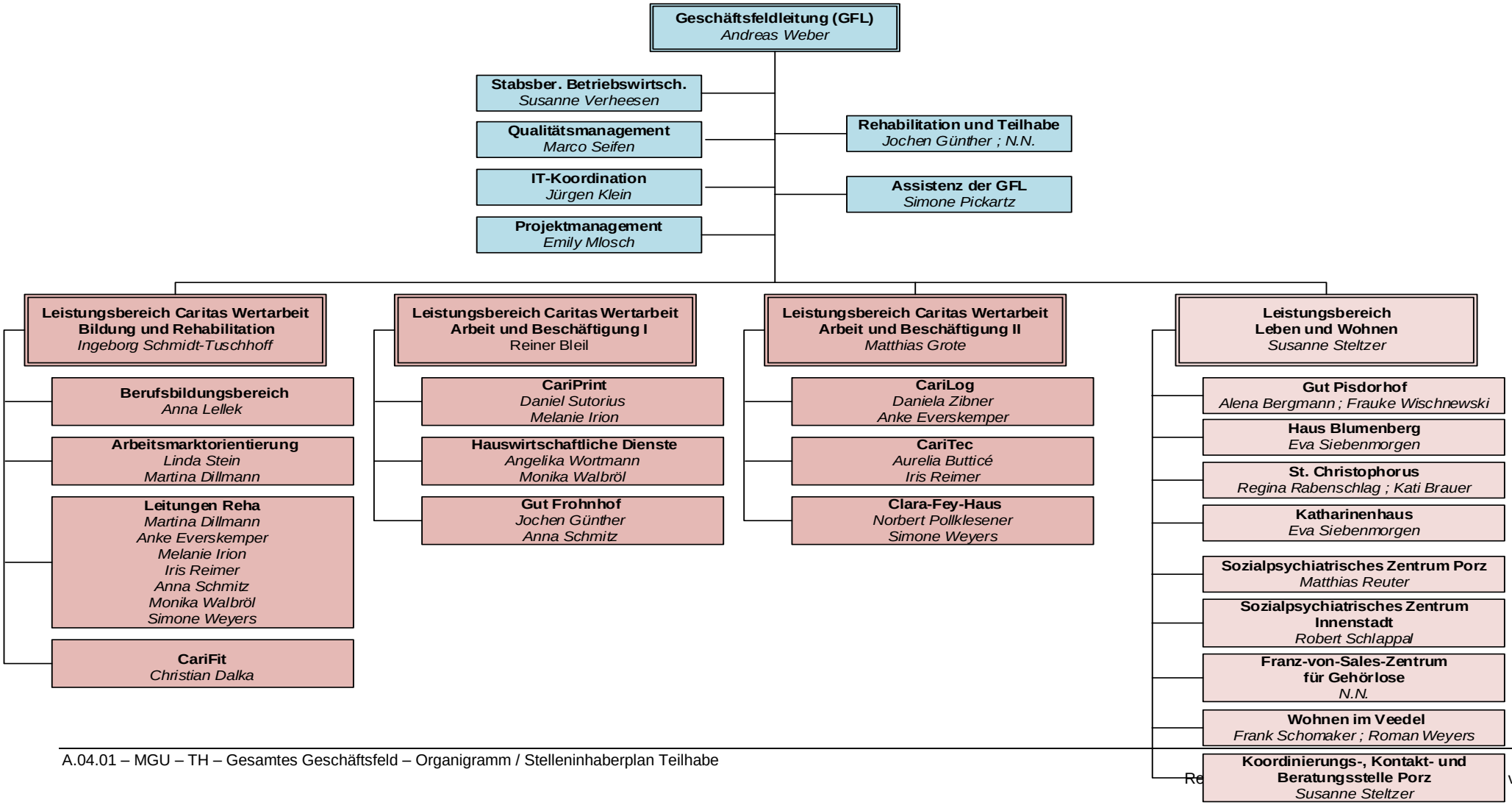Organigramm / Stelleninhaberplan Geschäftsfeld Teilhabe